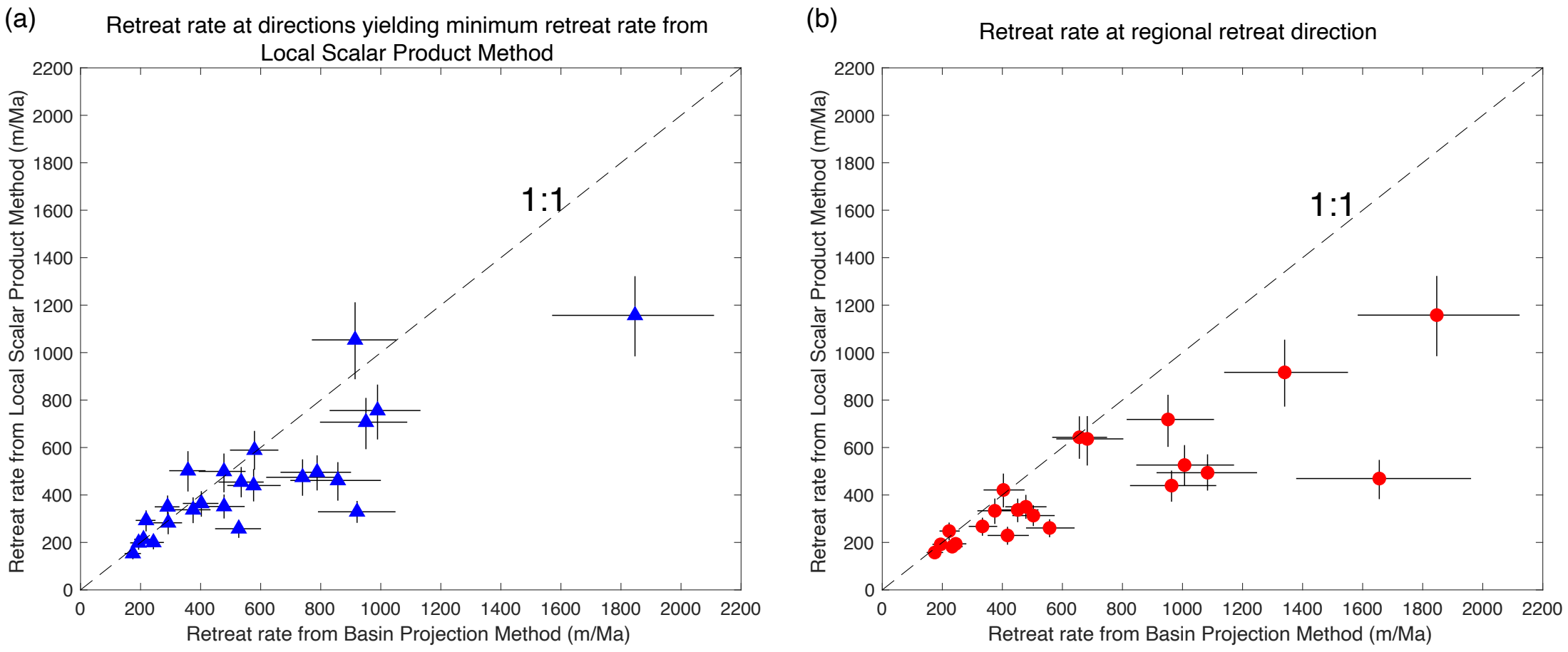
(a)
Retreat rate at directions yielding minimum retreat rate from Local Scalar Product Method
1:1
Retreat rate from Local Scalar Product Method (m/Ma)
Retreat rate from Basin Projection Method (m/Ma)
0
200
400
600
800
1000
1200
1400
1600
1800
2000
2200
(b)
Retreat rate at regional retreat direction
1:1
Retreat rate from Local Scalar Product Method (m/Ma)
Retreat rate from Basin Projection Method (m/Ma)