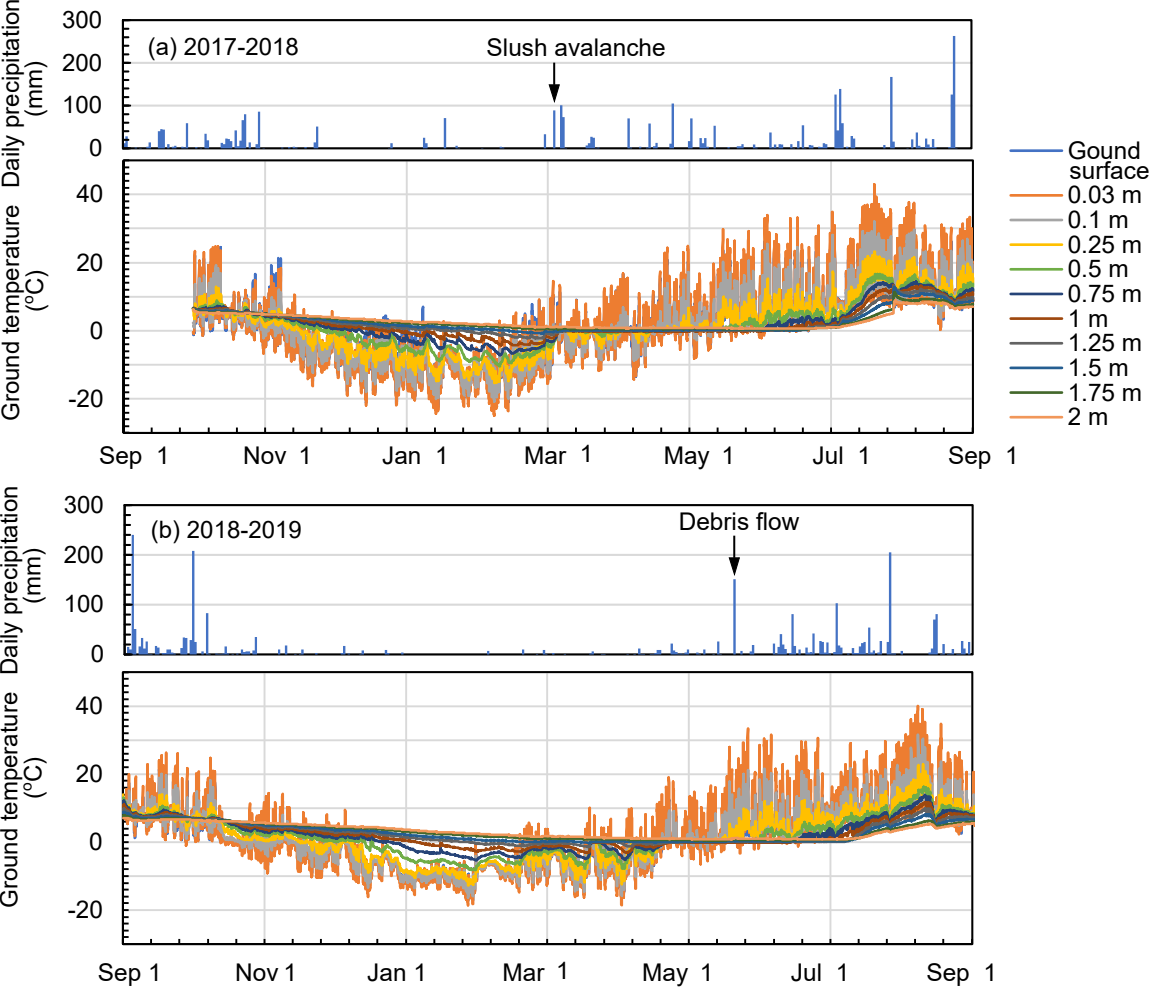
(a) 2017-2018
Slush avalanche
Daily precipitation (mm)
300
200
100
0
Ground temperature (°C)
40
20
0
-20
Sep 1
Nov 1
Jan 1
Mar 1
May 1
Jul 1
Sep 1
Gound surface
0.03 m
0.1 m
0.25 m
0.5 m
0.75 m
1 m
1.25 m
1.5 m
1.75 m
2 m
(b) 2018-2019
Debris flow
Daily precipitation (mm)
300
200
100
0
Ground temperature (°C)
40
20
0
-20
Sep 1
Nov 1
Jan 1
Mar 1
May 1
Jul 1
Sep 1